

# Juniper

## JN0-362 Exam

### Service Provider Routing and Switching - Specialist



Thank you for Downloading JN0-362 exam PDF Demo

You can Buy Latest JN0-362 Full Version Download

<https://www.certkillers.net/Exam/JN0-362>

<https://www.certkillers.net>

## Version: 4.0

---

### Question: 1

---

Which statement is true about an OSPF broadcast link?

- A. All routers form an adjacency only with the BDR
- B. All routers form an adjacency only with the DR
- C. All routers form an adjacency with all other routers
- D. All routers form an adjacency with both the DR and BDR

---

**Answer: D**

---

Reference: <https://sites.google.com/site/amitsciscozone/home/juniper-junos/junos--ospf-designated-router>

---

### Question: 2

---

Click the Exhibit button.

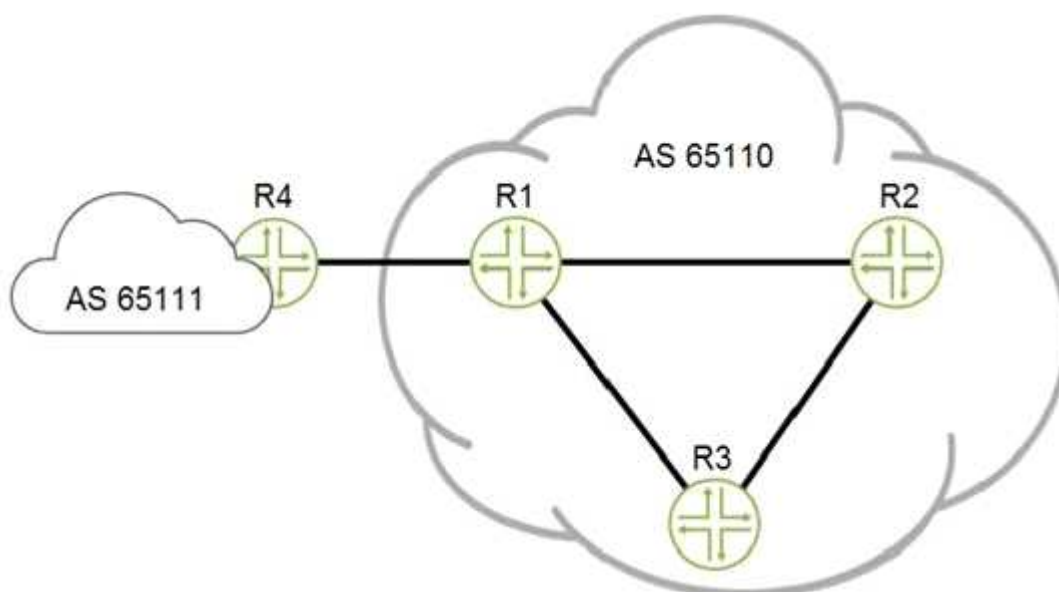

Referring to the exhibit, which two statements are true? (Choose two.)

- A. The BGP peering between R1 and R4 should use loopback interface addresses
- B. The BGP peering between R1 and R4 should use physical interface addresses
- C. The BGP peerings between R1, R2, and R3 should use loopback interface addresses
- D. The BGP peerings between R1, R2, and R3 should use physical interface addresses

---

**Answer: BC**

---

---

**Question: 3**

---

Click the Exhibit button.

```
[edit protocols]
user@router# show
isis {
    interface ge-0/0/0.0;
}
```

Referring to the exhibit, which statement about the IS-IS interface is true?

- A. The ge-0/0/0.0 interface will act as an L1/L2 interface
- B. The ge-0/0/0.0 interface will act as an L2 interface only
- C. The ge-0/0/0.0 interface will act as an L1 interface only
- D. The ge-0/0/0.0 interface will not be assigned to a level

---

**Answer: A**

---

---

**Question: 4**

---

Click the Exhibit button.

```
user@router> show route 10.100.110.1 hidden detail

inet.0: 33 destinations, 33 routes (22 active, 0 holddown, 11 hidden)
10.100.110.0/24 (1 entry, 0 announced)
    BGP Preference: 170/-101
        Next hop type: Unusable, Next hop index: 0
        Address: 0xc3ca334
        Next-hop reference count: 11
        State: <Hidden Int Ext>
        Local AS: 65514 Peer AS: 65514
        Age: 13
        Validation State: unverified
        Task: BGP_65514.192.168.0.2
        AS path: 65511 I
        Accepted
        Localpref: 100
        Router ID: 192.168.0.2
```

Referring to the exhibit, why is the route hidden?

- A. The wrong BGP address family is enabled for the BGP session
- B. The route has yet to be verified

- C. The protocol next hop is not reachable
- D. The MPLS LSP to the 192.168.0.2 peer is down

---

**Answer: C**

---

---

**Question: 5**

---

Click the Exhibit button.

```
[edit]
user@r1# show protocols mpls
no-cspf;
label-switched-path r1-to-r3 {
    to 192.168.100.1;
    bandwidth 500m;
}
```

Referring to the exhibit, which statement is true?

- A. The router will attempt to signal the LSP along the IGP shortest path to 192.168.100.1
- B. The router will prune links with insufficient bandwidth from the path before beginning the signaling process
- C. The router will analyze the traffic engineering database to determine the best path through the network
- D. The router will precalculate a valid path through the network for LSP r1-to-r3

---

**Answer: B**

---

## Thank You for trying JN0-362 PDF Demo

To try our JN0-362 Full Version Download visit link below

<https://www.certkillers.net/Exam/JN0-362>

## Start Your JN0-362 Preparation

**[Limited Time Offer]** Use Coupon “CKNET” for Further discount on your purchase. Test your JN0-362 preparation with actual exam questions.

<https://www.certkillers.net>